



# EXAMINATIONS COUNCIL OF ESWATINI

## Junior Certificate Examination

AGRICULTURE

Paper 1

516/01

October/November 2020

1 hour

### READ THESE INSTRUCTIONS FIRST

The answer sheet provided must have your Centre Number, Candidate Number and Name.

This paper consists of **40** multiple choice questions. **Four** possible answers are given for each question. Choose the **best** answer and shade your choice in the box provided under the correct letter in soft pencil **HB** on the separate Answer Sheet provided.

Read all questions carefully.  
Answer **all** questions.

**EXAMPLE:** 41. Which vegetable is classified as a leafy vegetable?

- A. beans
- B. beetroot
- C. lettuce
- D. onion

41	A <input type="radio"/>	B <input type="radio"/>	C <input checked="" type="radio"/>	D <input type="radio"/>
----	----------------------------	----------------------------	---------------------------------------	----------------------------

For Examiner's Use	
Marks	

This document consists of **10** printed pages and **2** blank page.

1. Which digging tool turns the soil over?
  - A fork
  - B hoe
  - C rake
  - D spade
  
2. Which farming practice involves growing more than one crop in one field?
  - A crop rotation
  - B mixed cropping
  - C mixed farming
  - D mono-cropping
  
3. Which process involves the use of light energy?
  - A photosynthesis
  - B respiration
  - C translocation
  - D transpiration
  
4. Which plant part controls the entry of gases into the leaf?
  - A air spaces
  - B cuticle
  - C guard cells
  - D stomata
  
5. Which gases contribute to the greenhouse effect?
  - A carbon dioxide and methane
  - B carbon dioxide and nitrogen
  - C methane and sulfur oxides
  - D nitrous oxide and oxygen

6. Which term describes different kinds of a cabbage?
- A breeds
  - B hybrid
  - C species
  - D variety
7. Which of the following is a natural environmental disaster affect plants and animal development?
- A erosion
  - B deforestation
  - C drought
  - D pollution
8. What farming practice encourages the development of tall and weak seedlings?
- A delayed weeding
  - B excessive watering
  - C fertilizer application
  - D prolonged mulching
9. How do earthworms improve the soil structure?
- A blind the soil particles
  - B break up hard soil pans
  - C create pores for aeration
  - D preventing soil capping
10. How deep should a seed be planted in furrows?
- A 0 – 2 cm
  - B 1 – 3 cm
  - C 3 – 5 cm
  - D 6 – 8 cm

11. Which time of the day should transplanting be done?
- A at noonday
  - B in the afternoon
  - C in the evening
  - D in the morning
12. Which is the first process to take place in germination?
- A plumule develops into a shoot
  - B radicle develops into a root
  - C seeds take in water and swell
  - D shoot appears on soil surface
13. Which nutrient in a 2:3:4: (38) + 0.5% Zn fertilizer bag is represented by the ratio 4?
- A nitrogen
  - B phosphorus
  - C potassium
  - D zinc
14. What type of water is suitable when testing soil pH?
- A distilled water
  - B rain water
  - C soil water
  - D tap water
15. Which is a serious pest of maize?
- A bollworm
  - B grasshopper
  - C nematodes
  - D stalk borer

16. Which living organisms are controlled by using herbicides?
- A fungi
  - B insects
  - C pests
  - D weeds
17. **Figure 17.1** shows the digestive system of a ruminant.

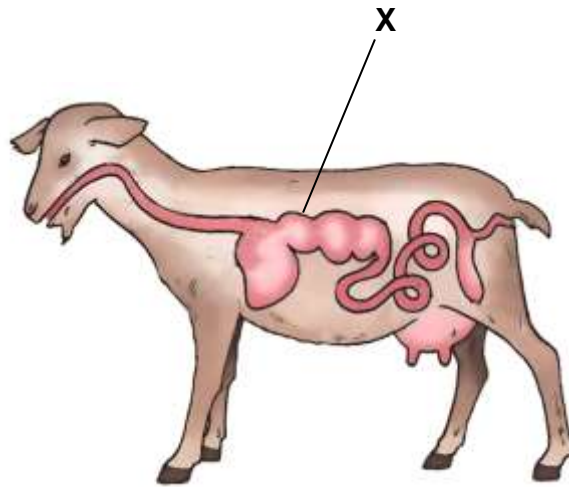

**Fig. 17.1**

Name part **X** indicated in **Fig 17.1**.

- A abomasum
  - B omasum
  - C reticulum
  - D rumen
18. Which breed of goats is most resistant to diseases?
- A Angora
  - B Boer
  - C Nguni
  - D Saanen

19. Which sign shows that cotton is ready for harvesting?
- A bolls split open
  - B lint become stained
  - C plant turns brown
  - D seeds are formed
20. Why is a grain tank placed under shade?
- A to avoid moisture formation
  - B to avoid water entry to tank
  - C to control insects damage
  - D to keep the grain warm inside
21. Which of the following is a traditional method of storing crops?
- A maize crib
  - B metal drums
  - C metal tank
  - D mud tank
22. Which factor is considered when choosing a site for a poultry house?
- A availability of the market
  - B enough space for each bird
  - C future expansion plans
  - D protection from weather
23. Which cattle breed is the best beef producer?
- A Brahman
  - B Friesian
  - C Nguni
  - D Simmental

24. Which conditions are suitable for the storage of eggs?
- A cool and dry place
  - B cool and moist place
  - C warm and dry place
  - D warm and moist place
25. Which disease control measure is used on imported livestock?
- A blood smear
  - B cordon line
  - C dip tank
  - D quarantine
26. What is the condition of the natural pastures that grows in the Lowveld?
- A acidic
  - B neutral
  - C sour
  - D sweet
27. Which is the best management practice for invasive plants?
- A burning
  - B poisoning
  - C prevention
  - D spraying
28. Which soil texture has different soil particles?
- A clay textured soil
  - B loam textured soil
  - C sand textured soil
  - D silt textured soil

29. Which is the most dangerous enemy for agroforestry?
- A diseases
  - B fire
  - C pests
  - D weeds
30. Which marketing operation helps in the proper pricing of farm products?
- A grading
  - B packaging
  - C processing
  - D storage
31. How does a farmer estimate costs and returns in preparing a farm budget?
- A average cost and average returns
  - B maximize cost and maximize returns
  - C maximize cost and minimize returns
  - D minimize cost and minimize returns
32. Which land class is suitable for crop production?
- A Class I
  - B Class IV
  - C Class V
  - D Class VI
33. Which breed of rabbit is suitable for commercial purpose?
- A Chinchilla Giant
  - B Flemish Giant
  - C New Zealand Red
  - D New Zealand White



34. Which type of honeybee is common in Eswatini?
- A *Apis mellifera capensis*
  - B *Apis mellifera lamarckii*
  - C *Apis mellifera litorosa*
  - D *Apis mellifera scutellata*
35. What is the gestation period for rabbits?
- A 30 days
  - B 90 days
  - C 151 days
  - D 280 days
36. Which factor is important for brood rearing in an apiary?
- A drainage
  - B shelter
  - C roads
  - D water
37. Which breeding system could lead to deformity?
- A cross breeding
  - B inbreeding
  - C out crossing
  - D selective breeding
38. Which region of Eswatini can beans be grown successfully?
- A Dry Middleveld
  - B Highveld
  - C Lowveld
  - D Wet Middleveld

39. **Figure 39.1** shows diagrams of pruned fruit trees.

Which fruit tree shows the correct cut?

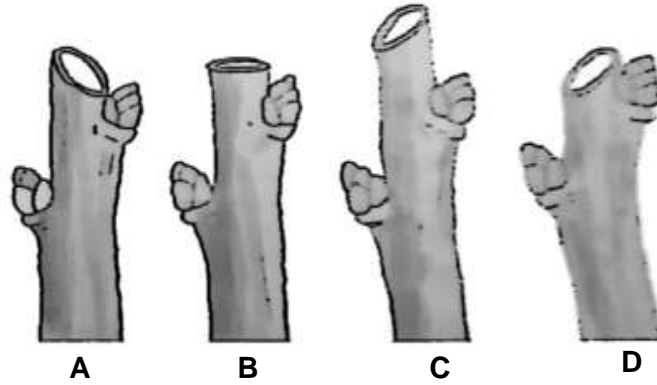

**Fig. 39.1**

40. How deep should be a planting hole for a fruit tree seedling?

- A 20 cm
- B 40 cm
- C 60 cm
- D 80 cm

**BLANK PAGE**

**BLANK PAGE**

---

Permission to reproduce items where third-party owned material protected by copyright is included has been sought and cleared where possible. Every reasonable effort has been made by the publisher (ECESWA) to trace copyright holders, but if any terms requiring clearance have unwittingly been included, the publisher will be pleased to make amends at the earliest possible opportunity.